

Parking Policies

NORTH BOULEVARD COMMUNITY DEVELOPMENT DISTRICT *RULES RELATING TO PARKING ENFORCEMENT*

In accordance with Chapter 190, *Florida Statutes*, and on July 22, 2020 at a duly noticed public meeting, the Board of Supervisors of the North Boulevard Community Development District (“District”) adopted the following policy to govern parking and parking enforcement on certain District Property. This policy repeals and supersedes all prior rules and/or policies governing the same subject matter.

SECTION 1. INTRODUCTION. The District finds that parked Commercial Vehicles, Vehicles, Vessels and Recreational Vehicles (hereinafter defined) on certain of its property (hereinafter defined) cause hazards and danger to the health, safety and welfare of District residents, paid users and the public. This policy is intended to provide the District’s residents and paid users with a means to park Vehicles on-street in certain designated parking areas and remove such Commercial Vehicles, Vehicles, Vessels and Recreational Vehicles from District designated Tow-Away Zones consistent with this Policy and as indicated on **Exhibit A** attached hereto and incorporated herein by reference.

SECTION 2. DEFINITIONS.

A. *Commercial Vehicle(s)*. Any mobile item which normally uses wheels, whether motorized or not, that (i) is titled, registered or leased to a company and not an individual person, or (ii) is used for business purposes even if titled, registered or leased to an individual person.

B. *Vehicle(s)*. Any mobile item which normally uses wheels, whether motorized or not. For purposes of this Policy, unless otherwise specified, any use of the term Vehicle(s) shall be interpreted so as to include Commercial Vehicle(s), Vessel(s), and Recreational Vessel(s).

C. *Vessel(s)*. Every description of watercraft, barge, or airboat used or capable of being used as a means of transportation on water.

D. *Recreational Vehicle(s)*. A vehicle designed for recreational use, which includes motor homes, campers and trailers relative to same.

E. *Parked*. A Vehicle, Vessel or Recreational Vehicle left unattended by its owner or user.

F. *Tow-Away Zone*. District property in which parking is prohibited and in which the District is authorized to initiate a towing and/or removal action.

SECTION 3. DESIGNATED PARKING AREAS. On street parking is only authorized on the odd numbered side of the street (as indicated by address numbers). On street parking is expressly prohibited on the even numbered side of the street (as indicated by address numbers).

The even numbered side of the street (as indicated by address numbers) and those areas within the District's boundaries depicted in **Exhibit A**, which is incorporated herein by reference, are hereby established as "Tow-Away Zones" for all Vehicles, including Commercial Vehicles, Vessels, Recreational Vehicles as set forth in Sections 4 and 5 herein ("**Tow Away Zone**").

SECTION 4. ESTABLISHMENT OF TOW-AWAY ZONES. Each area set forth in **Exhibit A** attached hereto is hereby declared a Tow Away Zone. In addition, any Vehicle which is parked in a manner which prevents or inhibits the ability of emergency response vehicles to navigate streets within the District are hereby authorized to be towed.

SECTION 5. EXCEPTIONS.

A. ON-STREET PARKING EXCEPTIONS. Abandoned and/or broken down Vehicles are not permitted to be parked on-street at any time and are subject to towing at the owner's expense. Commercial Vehicles, Recreational Vehicles, and Vessels are not permitted to be parked on-street overnight and shall be subject to towing at owner's expense.

B. VENDORS/CONTRACTORS. The District Manager or his/her designee may authorize vendors/consultants in writing to park company Vehicles in order to facilitate District business. All Vehicles so authorized must be identified by a written parking pass issued by the District Manager or his/her designee, which must be **clearly** displayed in the Vehicle windshield. **No verbal grants of authority will be issued or be held valid.**

C. DELIVERY VEHICLES AND GOVERNMENTAL VEHICLES. Delivery Vehicles, including but not limited to, U.P.S., Fed Ex, moving company Vehicles, and lawn maintenance vendors may park on District Property while actively engaged in the operation of such businesses. Vehicles owned and operated by any governmental unit may also park on District Property while carrying out official duties.

Any Vehicle parked on District Property, including District roads, must do so in compliance with all laws, ordinances and codes.

SECTION 6. TOWING/REMOVAL PROCEDURES.

A. SIGNAGE AND LANGUAGE REQUIREMENTS. Notice of the Tow-Away Zones shall be approved by the District's Board of Supervisors and shall be posted on District Property in the manner set forth in Section 715.07, *Florida Statutes*. Such signage is to be placed in conspicuous locations, in accordance with Section 715.07, *Florida Statutes*.

B. TOWING/REMOVAL AUTHORITY. To effect towing/removal of a Commercial Vehicle, Vehicle, Vessel or Recreational Vehicle, the District Manager or his/her designee must verify that the subject Commercial Vehicle, Vehicle, Vessel or Recreational Vehicle was not authorized to park under this rule in the Tow-Away Zone, and then must contact a firm authorized by Florida law to tow/remove Commercial Vehicle, Vehicles, Vessels and Recreational Vehicles for the

removal of such unauthorized vehicle at the owner's expense. The Commercial Vehicle, Vehicle, Vessel or Recreational Vehicle shall be towed/removed by the firm in accordance with Florida law, specifically the provisions set forth in Section 715.07, *Florida Statutes*. Notwithstanding the foregoing, a towing service retained by the District may tow/remove any vehicle parked in the Tow-Away Zone.

C. AGREEMENT WITH AUTHORIZED TOWING SERVICE. The District's Board of Supervisors is hereby authorized to enter into and maintain an agreement with a firm authorized by Florida law to tow/remove unauthorized vehicles and in accordance with Florida law and with the policies set forth herein.

SECTION 7. PARKING AT YOUR OWN RISK. Vehicles, Commercial Vehicles, Vessels or Recreational Vehicles may be parked on District Property pursuant to this rule, provided, however, the District assumes no liability for any theft, vandalism and/or damage that might occur to personal property and/or to such Vehicles.

EXHIBIT A – *Tow Away Zone*

Effective date: July 22, 2020

EXHIBIT A – *Tow Away Zone*

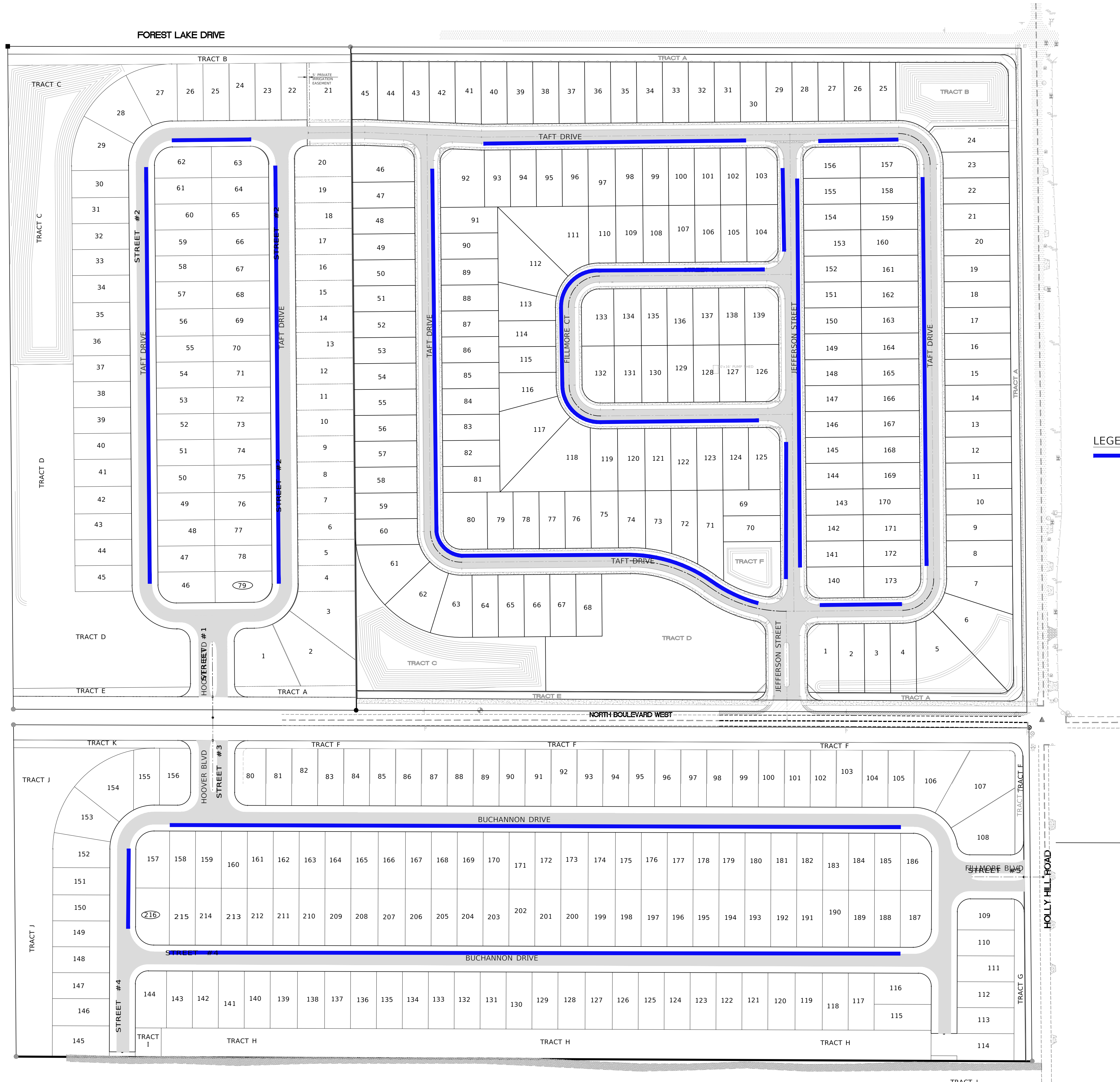

LEGEND
OVERNIGHT
PARKING ALLOWED
BY RESIDENTS OR
PERMITS

DATE	NO.	REVISIONS

OFFICE: (863) 940-2040
FAX: (863) 940-2044
CELL: (863) 662-0018

Dennis Wood Engineering
DENNIS WOOD, PROFESSIONAL ENGINEER
EMAIL: denniswoodengineering@gmail.com

1925 BARTOW ROAD
LAKELAND, FL 33801

**NORTH BLVD
216 LOT SUBD**
CITY OF HANES CITY
POLK COUNTY, STATE OF FLORIDA

NOT VALID WITHOUT SEAL	DATE
DENNIS L. WOOD, P.E. #17646 (FL) Dennis L. Wood, Professional Engineer, License No. 17646 This document has been electronically signed and sealed by Dennis L. Wood. Printed copies of this document are not considered signed and sealed unless they include the electronic signature and seal. Authentication code must be verified on any electronic copy.	